

PROJ. CIVIL
03548-000-00784-1004
16/10/16

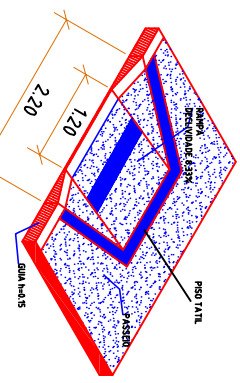

DET. RAMP A ACESSIBILIDADE S/ ESCALA

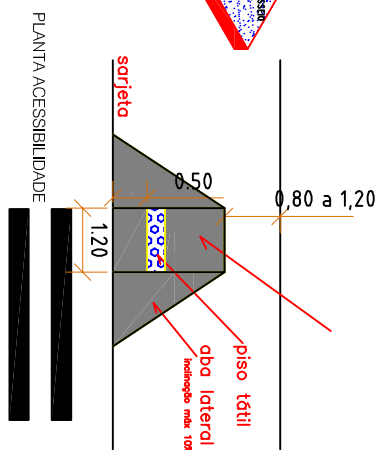

PLANTA ACESSIBILIDADE

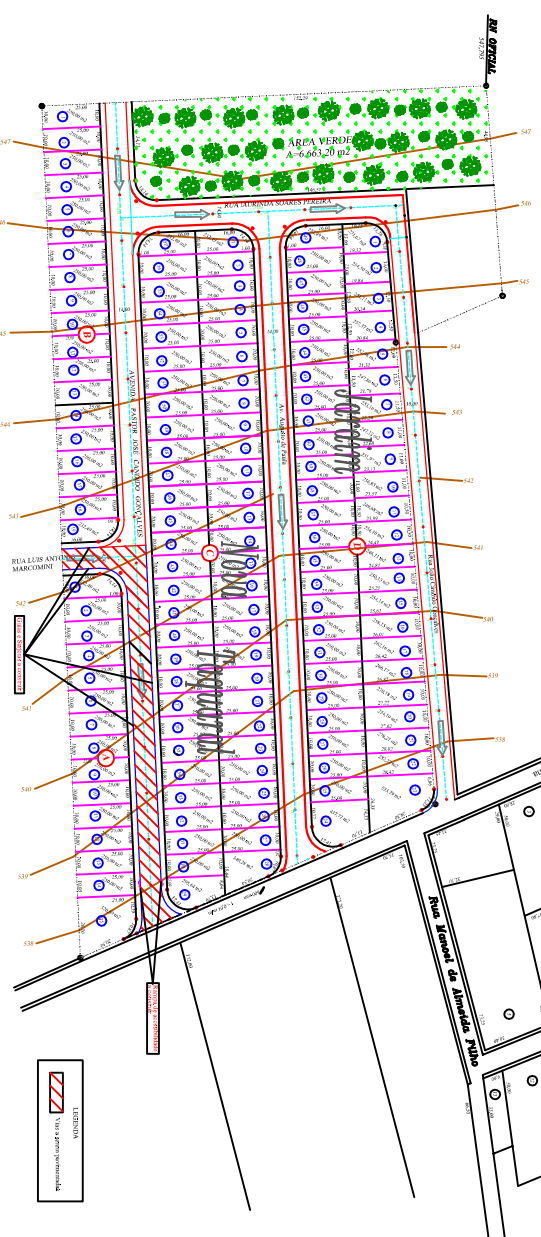

ESCALA 1:1000

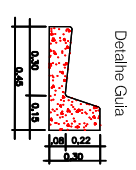
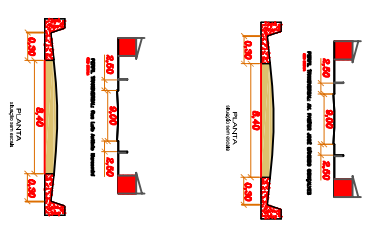

Detalhe Guia

| QUADRO DAS RUAS | | Pav. (m ²) | Guias e Sarril(m) |
|-----------------|-----------------------------------|------------------------|-------------------|
| TRECHO 1 | AV. Pastor José Cândido Gonçalves | 1.537,05 | 311,78 |
| TRECHO 2 | R. Luis Antônio Marcondini | 275,58 | 50,06 |
| TOTAL | | 1.802,63 | 361,84 |

PREFEITURA MUNICIPAL
DE RINÇÃO

PAVIMENTAÇÃO ASFALTICA
EM VIAS PÚBLICAS

FOLHA 01/01

LOCALS: RUA PASTOR JOSÉ CÂNDIDO GONÇALVES e AV. LUIS ANTONIO MARCONINI
DISTRITO: TAQUARAL
MUNICÍPIO: RINÇÃO- SP
PROPR.: PREF. MUNICIPAL DE RINÇÃO- SP

PROJ. CIVIL
03548-000-00784-1004
16/10/16